

Negative Outcomes for Students Displaying Antisocial Behavior at an Early Age

⇒ Peer rejection at an early age

⇒ Increases in off-task behavior in lower grades

⇒ Bonding with other antisocial students including involvement with gangs

⇒ Dropping out of school



⇒ Involvement in juvenile crime and later on adult crime

⇒ Ineffective relationships as adults

⇒ Inability finding and keeping employment

⇒ Serious mental health issues as adolescents and adults

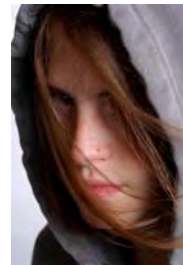

Compiled from: Dishion, French, & Patterson; 1995; Eddy, 2001; Walker, Colvin, & Ramsey, 1995
Source: Colvin, 2009